

HARROW COUNCIL

SUPPLEMENTAL ADDENDUM

PLANNING COMMITTEE

DATE : 17th October 2018

| | |
|-------------|-----------------------------------|
| 2/03 | P/2735/18- 11 Elms Road |
| | |
| | Add the pictures and plans |



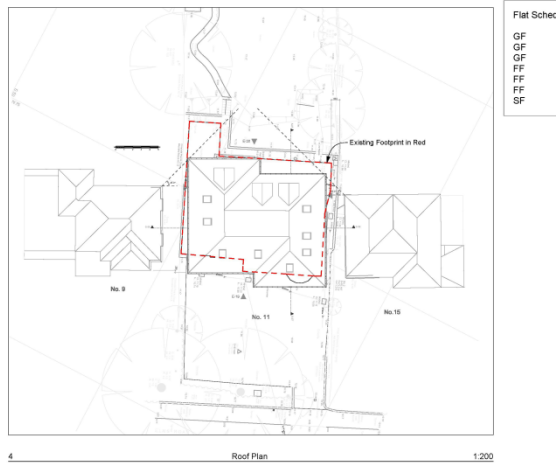
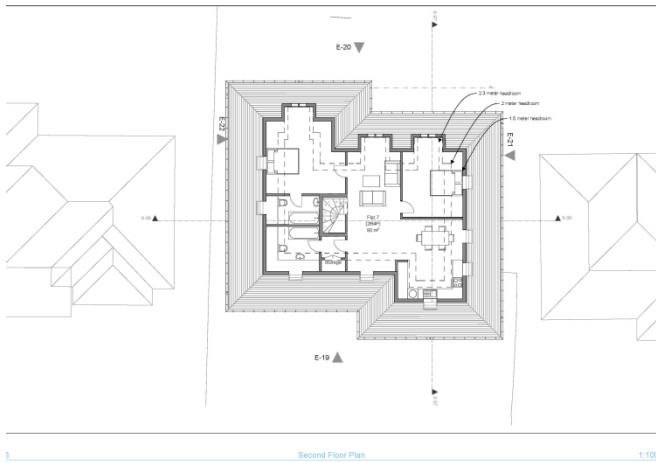
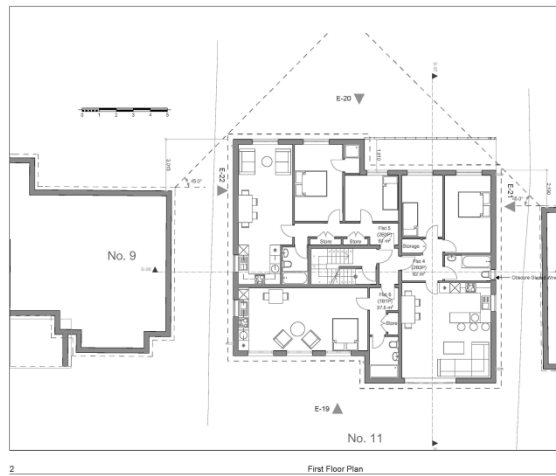
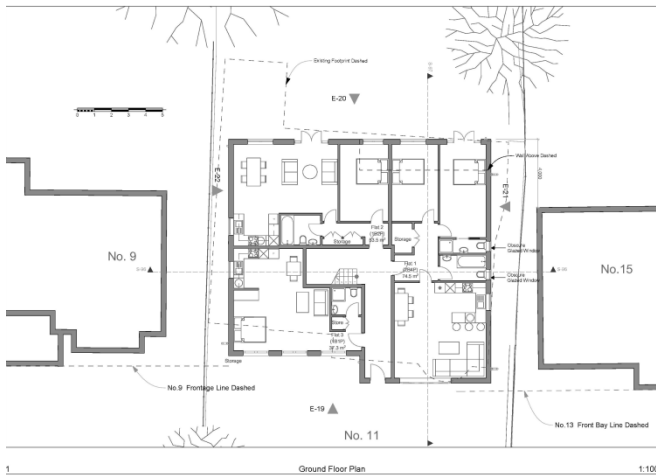
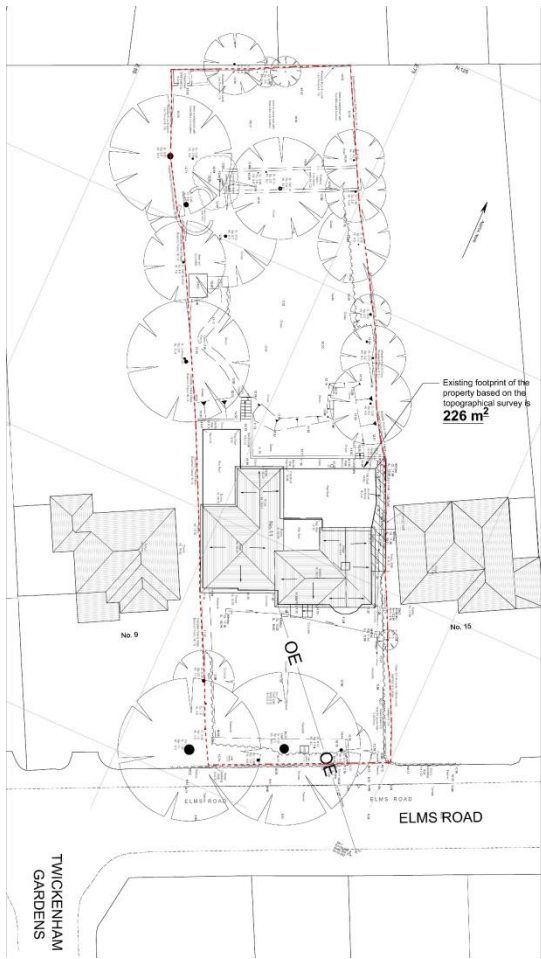

Flat Schedule

| | |
|----|---|
| GF | F |
| GF | F |
| GF | F |
| FF | F |
| FF | F |
| SF | F |



FRONT ELEVATION STREET @1:100

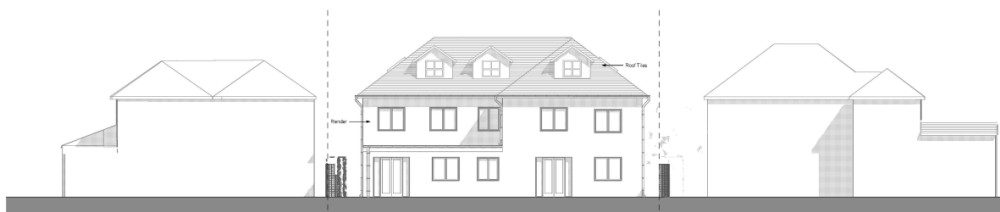

REAR ELEVATION @1:100

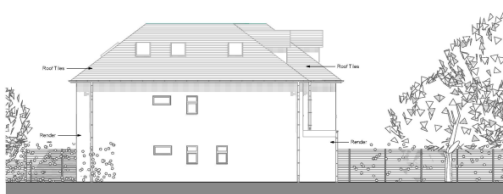

SIDE ELEVATION @1:100

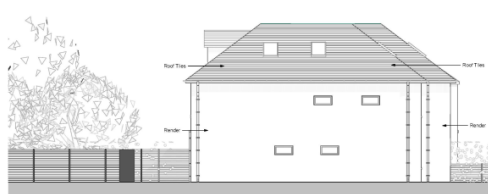

SIDE ELEVATION @1:100



S-97 Section 1:100



S-98 Section 1:100



3D Front Elevation



3D View Rear View